# PCR protocol

Sheet ID PS_07272
Release date : 4/21/2017
Print date : 4/21/2017

RBRC 04848 Strain name B6.B6129-Gt(ROSA)26Sor<tm1(CAG-ECFP/Venus)Kgwa>

| Primer | primer_name | primer_seq | length | | |
|---|---|---|---|---|---|
| 1 | ROSA short | CTTCCTCTGGGGGAGTCGTTTTA | 23 | | Depositor's primer |
| 2 | olMR0316 | GGAGCGGGAGAAATGGATATG | 21 | | JAX genotyping protocol/Nature Genetics |
| 3 | ROSA splice acceptor | CATCAAGGAAACCCTGGACTACTG | 24 | | Depositor's primer |

## Reaction Components

Enzyme: TOYOBO KOD FX (Code.No : KFX-101)

| | Conc | Run 1 | Run 2 | Run 3 | Run 4 |
|---|---|---|---|---|---|
| H2O | | 1.8 | | | |
| PCR buffer | 2 X | 10.0 | | | |
| dNTP | 2.0 mM | 4.0 | | | |
| primer 1 | 10 pmol/μl | 1.0 | | | |
| primer 2 | 10 pmol/μl | 1.0 | | | |
| primer 3 | 10 pmol/μl | 1.0 | | | |
| DNA | | 1.0 | | | |
| Taq | 1 U/μl | 0.2 | | | |
| | total | 20 | | | |

## Reaction Conditions

| step | temp (℃) | time (sec) | note |
|---|---|---|---|
| 1 | 94 | 120 | |
| 2 | 98 | 10 | * |
| 3 | 60 | 30 | * |
| 4 | 68 | 60 | * *Repeat for 30 cycles |

Standard PCR

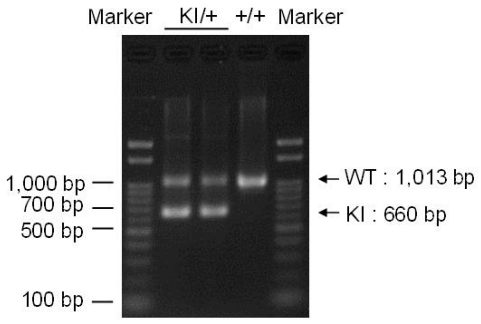


**Marker**
Gene Ladder 100 (Wako, Cat. 316-06951)

**Gel**
2% agarose in 1 X TAE (100 V, 30 min)

| PCR products | primer_set | product_size | product |
|---|---|---|---|
| primer 1 | primer 2 | 1,013 bp | WT |
| primer 1 | primer 3 | 660 bp | KI |

**Comment**

Novagen KOD Xtreme™ Hot Start DNA Polymerase can be purchased from EMD.